

Insert name and address
of relevant licensing
authority and its
reference number
(optional)

The Licensing Authority - Licensing
Huntingdonshire District Council
Pathfinder House
St Mary's Street
Huntingdon
PE29 3TN

Application to vary a premises licence under the Licensing Act 2003

PLEASE READ THE FOLLOWING INSTRUCTIONS FIRST

Before completing this form please read the guidance notes at the end of the form. If you are completing this form by hand please write legibly in block capitals. In all cases ensure that your answers are inside the boxes and written in black ink. Use additional sheets if necessary.

You may wish to keep a copy of the completed form for your records.

X/We Albanwise Limited
(Insert name(s) of applicant)

being the premises licence holder, apply to vary a premises licence under section 34 of the Licensing Act 2003 for the premises described in Part 1 below

Premises licence number
HDC/PRE00112

Part 1 - Premises Details

| | |
|---|--------------------|
| Postal address of premises or, if none, ordnance survey map reference or description The Crown Inn Bridge Road Broughton | |
| Post town Huntingdon | Post code PE28 3AY |
| Telephone number at premises (if any) | |
| Non-domestic rateable value of premises | £ 26,000.00 |

Part 2 - Applicant Details

| | | |
|---|------------------------------------|--------------------|
| Daytime contact telephone number | | |
| E-mail address (optional) | | |
| Current postal address if different from premises address | Old School House Barton Bendish | |
| Post town | King's Lynn | Post code PE33 9DL |

Part 3 - Variation

Please tick as appropriate

Do you want the proposed variation to have effect as soon as possible? Yes No

If not, from what date do you want the variation to take effect?
 DD MM YYYY

Do you want the proposed variation to have effect in relation to the introduction of the late night levy? (Please see guidance note 1) Yes No

Please describe briefly the nature of the proposed variation (Please see guidance note 2)

The premises is a village pub primarily consisting of a fine diner / restaurant. From time to time it provides the venue for various events such as weddings, the village ball and charity events, a daytime annual beer festival and an outdoor open air cinema. The premises has a substantial garden of approximately one acre where most of the events take place, very often inside a marquee erected for the purpose. The garden does not currently fall within the licensed area of the premises and nor is the premises currently licensed for the provision of regulated entertainment. The events are currently authorised by way of TENs. This application is to vary the licence to extend the area covered by it to the garden area as shown on the attached plan so as to obviate the need for TENs; to authorise an outside bar, the provision of music and late night refreshment at these events and to extend the time for the supply of alcohol to 01:00am. It is not intended that alcohol will be supplied that late on every day of the year or that regulated entertainment and late night refreshment will be provided every day of the year. The application is intended to cater for the events held at the premises as and when they occur.

If your proposed variation would mean that 5,000 or more people are expected to attend the premises at any one time, please state the number expected to attend:

Part 4 - Operating Schedule

Please complete those parts of the Operating Schedule below which would be subject to change if this application to vary is successful.

- | | |
|---|-------------------------------------|
| Provision of regulated entertainment (Please see guidance note 3) | Please tick all that apply |
| a) plays (if ticking yes, fill in box A) | <input type="checkbox"/> |
| b) films (if ticking yes, fill in box B) | <input checked="" type="checkbox"/> |
| c) indoor sporting events (if ticking yes, fill in box C) | <input type="checkbox"/> |
| d) boxing or wrestling entertainment (if ticking yes, fill in box D) | <input type="checkbox"/> |
| e) live music (if ticking yes, fill in box E) | <input checked="" type="checkbox"/> |
| f) recorded music (if ticking yes, fill in box F) | <input checked="" type="checkbox"/> |
| g) performances of dance (if ticking yes, fill in box G) | <input type="checkbox"/> |
| h) anything of a similar description to that falling within (e), (f) or (g) (if ticking yes, fill in box H) | <input checked="" type="checkbox"/> |
| Provision of late night refreshment (if ticking yes, fill in box I) | <input checked="" type="checkbox"/> |
| Supply of alcohol (if ticking yes, fill in box J) | <input checked="" type="checkbox"/> |

In all cases complete boxes K, L and M

A

| Plays Standard days and timings (please read guidance note 8) | | | Will the performance of a play take place Indoors or outdoors or both - please tick (please read guidance note 4) | Indoors | <input type="checkbox"/> |
|---|-------|--------|--|---|--------------------------|
| Day | Start | Finish | | Outdoors | <input type="checkbox"/> |
| Mon | | | Please give further details here (please read guidance note 5) | Both | <input type="checkbox"/> |
| | | | | | |
| Tue | | | | | |
| | | | | | |
| Wed | | | | State any seasonal variations for performing plays (please read guidance note 6) | |
| | | | | | |
| Thur | | | | | |
| | | | | | |
| Fri | | | Non standard timings. Where you intend to use the premises for the performance of plays at different times to those listed in the column on the left, please list (please read guidance note 7) | | |
| | | | | | |
| Sat | | | | | |
| | | | | | |
| Sun | | | | | |
| | | | | | |

B

| Films Standard days and timings (please read guidance note 8) | | | Will the exhibition of films take place Indoors or outdoors or both - please tick (please read guidance note 4) | Indoors | <input type="checkbox"/> |
|---|-------|--------|---|--|-------------------------------------|
| Day | Start | Finish | | Outdoors | <input checked="" type="checkbox"/> |
| Mon | 11:00 | 01:00 | Please give further details here (please read guidance note 5) From time to time an outdoor open air cinema is held in the garden of the premises. Some of the films shown are very long and hence the application to be licensed until 01:00am so as to cover all eventualities. | Both | <input type="checkbox"/> |
| | | | | | |
| Tue | 11:00 | 01:00 | | | |
| | | | | | |
| Wed | 11:00 | 01:00 | | State any seasonal variations for the exhibition of films (please read guidance note 6) | |
| | | | | | |
| Thur | 11:00 | 01:00 | | | |
| | | | | | |
| Fri | 11:00 | 01:00 | Non standard timings. Where you intend to use the premises for the exhibition of films at different times to those listed in the column on the left, please list (please read guidance note 7) | | |
| | | | | | |
| Sat | 11:00 | 01:00 | | | |
| | | | | | |
| Sun | 11:00 | 01:00 | | | |
| | | | | | |

C

| Indoor sporting events Standard days and timings (please read guidance note 8) | | | <u>Please give further details</u> (please read guidance note 5) |
|--|-------|--------|--|
| Day | Start | Finish | |
| Mon | | | |
| | | | |
| Tue | | | <u>State any seasonal variations for indoor sporting events</u> (please read guidance note 6) |
| | | | |
| Wed | | | |
| | | | |
| Thur | | | <u>Non standard timings. Where you intend to use the premises for indoor sporting events at different times to those listed in the column on the left, please list</u> (please read guidance note 7) |
| Fri | | | |
| Sat | | | |
| | | | |
| Sun | | | |
| | | | |

D

| Boxing or wrestling entertainments Standard days and timings (please read guidance note 8) | | | <u>Will the boxing or wrestling entertainment take place indoors or outdoors or both - please tick</u> (please read guidance note 4) | |
|--|-------|--------|---|--------------------------|
| Day | Start | Finish | Indoors | <input type="checkbox"/> |
| Mon | | | Outdoors | <input type="checkbox"/> |
| | | | Both | <input type="checkbox"/> |
| Tue | | | <u>Please give further details here</u> (please read guidance note 5) | |
| | | | | |
| Wed | | | <u>State any seasonal variations for boxing or wrestling entertainment</u> (please read guidance note 6) | |
| | | | | |
| Thur | | | | |
| | | | | |
| Fri | | | <u>Non standard timings. Where you intend to use the premises for boxing or wrestling entertainment at different times to those listed in the column on the left, please list</u> (please read guidance note 7) | |
| Sat | | | | |
| Sun | | | | |
| | | | | |

E

| Live music Standard days and timings (please read guidance note 8) | | | Will the performance of live music take place indoors or outdoors or both - please tick (please read guidance note 4) | Indoors | <input type="checkbox"/> |
|---|-------|--------|--|----------|-------------------------------------|
| Day | Start | Finish | | Outdoors | <input type="checkbox"/> |
| Mon | 11:00 | 01:00 | <p>Please give further details here (please read guidance note 5)</p> <p>From time to time the premises is used as a venue for events such as weddings, the village ball and charity events and an annual daytime beer festival at which live music is provided. Most of these events are held outside in the garden, often in a Marquee.</p> <p>State any seasonal variations for the performance of live music (please read guidance note 6)</p> <p>Non standard timings. Where you intend to use the premises for the performance of live music at different times to those listed in the column on the left, please list (please read guidance note 7)</p> <p>Where music is provided for events held outside in the garden, but not in a Marquee, a terminal hour of 21:00 will be observed. On New Year's Eve from the end of permitted hours on New Year's Eve to the start of permitted hours on the following day.</p> | Both | <input checked="" type="checkbox"/> |
| Tue | 11:00 | 01:00 | | | |
| Wed | 11:00 | 01:00 | | | |
| Thur | 11:00 | 01:00 | | | |
| Fri | 11:00 | 01:00 | | | |
| Sat | 11:00 | 01:00 | | | |
| Sun | 11:00 | 01:00 | | | |
| | | | | | |

F

| Recorded music Standard days and timings (please read guidance note 8) | | | Will the playing of recorded music take place indoors or outdoors or both - please tick (please read guidance note 4) | Indoors | <input type="checkbox"/> |
|---|-------|--------|--|----------|-------------------------------------|
| Day | Start | Finish | | Outdoors | <input type="checkbox"/> |
| Mon | 11:00 | 01:00 | <p>Please give further details here (please read guidance note 5)</p> <p>From time to time the premises is used as a venue for events such as weddings, the village ball and charity events and an annual daytime beer festival at which recorded music is provided. Most of these events are held outside in the garden, often in a Marquee.</p> <p>State any seasonal variations for the playing of recorded music (please read guidance note 6)</p> <p>Non standard timings. Where you intend to use the premises for the playing of recorded music at different times to those listed in the column on the left, please list (please read guidance note 7)</p> <p>Where music is provided for events held outside in the garden, but not in a marquee, a terminal hour of 21:00 will be observed. On New Year's Eve from the end of permitted hours on New Year's Eve to the start of permitted hours on the following day.</p> | Both | <input checked="" type="checkbox"/> |
| Tue | 11:00 | 01:00 | | | |
| Wed | 11:00 | 01:00 | | | |
| Thur | 11:00 | 01:00 | | | |
| Fri | 11:00 | 01:00 | | | |
| Sat | 11:00 | 01:00 | | | |
| Sun | 11:00 | 01:00 | | | |
| | | | | | |

G

| Performances of dance Standard days and timings (please read guidance note 8) | | | <u>Will the performance of dance take place indoors or outdoors or both - please tick</u> (please read guidance note 4) | Indoors | <input type="checkbox"/> |
|--|-------|--------|--|---|--------------------------|
| Day | Start | Finish | | Outdoors | <input type="checkbox"/> |
| Mon | | | <u>Please give further details here</u> (please read guidance note 5) | Both | <input type="checkbox"/> |
| | | | | | |
| Tue | | | | | |
| | | | | | |
| Wed | | | | <u>State any seasonal variations for the performance of dance</u> (please read guidance note 6) | |
| | | | | | |
| Thur | | | | | |
| | | | | | |
| Fri | | | <u>Non standard timings. Where you intend to use the premises for the performance of dance at different times to those listed in the column on the left, please list</u> (please read guidance note 7) | | |
| Sat | | | | | |
| Sun | | | | | |

H

| Anything of a similar description to that falling within (e), (f) or (g) Standard days and timings (please read guidance note 8) | | | <u>Please give a description of the type of entertainment you will be providing</u> | | |
|---|-------|--------|--|-------------------------------------|--------------------------|
| | | | Anything of a similar description to that falling within the provision of live and recorded music. | | |
| Day | Start | Finish | <u>Will this entertainment take place indoors or outdoors or both - please tick</u> (please read guidance note 4) | Indoors | <input type="checkbox"/> |
| Mon | 11:00 | 01:00 | | Outdoors | <input type="checkbox"/> |
| | | | Both | <input checked="" type="checkbox"/> | |
| Tue | 11:00 | 01:00 | <u>Please give further details here</u> (please read guidance note 5) | | |
| | | | | | |
| Wed | 11:00 | 01:00 | | | |
| | | | | | |
| Thur | 11:00 | 01:00 | <u>State any seasonal variations for entertainment of a similar description to that falling within (e), (f) or (g)</u> (please read guidance note 6) | | |
| | | | | | |
| Fri | 11:00 | 01:00 | | | |
| | | | | | |

| | | | |
|-----|-------|-------|--|
| Sat | 11:00 | 01:00 | <p>Non standard timings. Where you intend to use the premises for the entertainment of a similar description to that falling within (e), (f) or (g) at different times to those listed in the column on the left, please list (please read guidance note 7)</p> |
| Sun | 11:00 | 01:00 | |
| | | | <p>Where anything of a similar description to that falling within the provision of live and recorded music is provided for events held outside in the garden, but not in a marquee, a terminal hour of 21:00 will be observed. On New Year's Eve from the end of permitted hours on New Year's Eve to the start of permitted hours on the following day.</p> |

I

| | | | | | |
|--|-------|--------|---|----------|-------------------------------------|
| <p>Late night refreshment Standard days and timings (please read guidance note 8)</p> | | | <p>Will the provision of late night refreshment take place indoors or outdoors or both - please tick (please read guidance note 4)</p> | Indoors | <input type="checkbox"/> |
| | | | | Outdoors | <input type="checkbox"/> |
| | | | | Both | <input checked="" type="checkbox"/> |
| Day | Start | Finish | <p>Please give further details here (please read guidance note 5)</p> <p>It is anticipated that late night refreshment may occasionally be provided both indoors and outdoors when events are being held at the premises.</p> | | |
| Mon | 23:00 | 01:00 | | | |
| Tue | 23:00 | 01:00 | | | |
| Wed | 23:00 | 01:00 | <p>State any seasonal variations for the provision of late night refreshment (please read guidance note 6)</p> | | |
| Thur | 23:00 | 01:00 | | | |
| Fri | 23:00 | 01:00 | <p>Non standard timings. Where you intend to use the premises for the provision of late night refreshment at different times, to those listed in the column on the left, please list (please read guidance note 7)</p> <p>On New Year's Eve from the end of permitted hours on New Year's Eve to 5am on the following day.</p> | | |
| Sat | 23:00 | 01:00 | | | |
| Sun | 23:00 | 01:00 | | | |
| | | | | | |

J

| | | | | | |
|---|-------|--------|---|------------------|-------------------------------------|
| <p>Supply of alcohol Standard days and timings (please read guidance note 8)</p> | | | <p>Will the supply of alcohol be for consumption - please tick (please read guidance note 9)</p> | On the premises | <input type="checkbox"/> |
| | | | | Off the premises | <input type="checkbox"/> |
| | | | | Both | <input checked="" type="checkbox"/> |
| Day | Start | Finish | <p>State any seasonal variations for the supply of alcohol (please read guidance note 6)</p> | | |
| Mon | 11:00 | 01:00 | | | |
| Tue | 11:00 | 01:00 | | | |
| Wed | 11:00 | 01:00 | | | |

| | | | |
|------|-------|-------|---|
| Thur | 11:00 | 01:00 | Non standard timings. Where you intend to use the premises for the supply of alcohol at different times to those listed in the column on the left, please list (please read guidance note 7) On New Year's Eve from the end of permitted hours on New Year's Eve to the start of permitted hours on the following day. |
| | | | |
| Fri | 11:00 | 01:00 | |
| | | | |
| Sat | 11:00 | 01:00 | |
| | | | |
| Sun | 11:00 | 01:00 | |
| | | | |

K

Please highlight any adult entertainment or services, activities, other entertainment or matters ancillary to the use of the premises that may give rise to concern in respect of children (please read guidance note 10).

None

L

| | | | |
|---|-------|--------|--|
| Hours premises are open to the public Standard days and timings (please read guidance note 8) | | | State any seasonal variations (please read guidance note 6) |
| Day | Start | Finish | |
| Mon | | | |
| | | | |
| Tue | | | |
| | | | |

| | | | |
|------|--|--|---|
| Wed | | | Non standard timings. Where you intend the premises to be open to the public at different times from those listed in the column on the left, please list (please read guidance note 7) |
| | | | |
| Thur | | | |
| | | | |
| Fri | | | |
| | | | |
| Sat | | | |
| | | | |
| Sun | | | |
| | | | |
| | | | |

Please identify those conditions currently imposed on the licence which you believe could be removed as a consequence of the proposed variation you are seeking.

Please tick as appropriate

- I have enclosed the premises licence
- I have enclosed the relevant part of the premises licence

If you have not ticked one of these boxes, please fill in reasons for not including the licence or part of it below

Reasons why I have not enclosed the premises licence or relevant part of premises licence.

M

Describe any additional steps you intend to take to promote the four licensing objectives as a result of the proposed variation:

a) General - all four licensing objectives (b, c, d and e) (please read guidance note 11)

As described in the section on page 3 under "nature of the proposed variation", the premises already holds the events in the area for which this variation application is being made and sells alcohol and provides regulated entertainment for the hours applied for but does so under the authority of TENs. The premises has never in the past 9 years had any complaint or the need for any responsible authority to be called in. In these circumstances the applicant does not believe that it is necessary to take any additional steps to promote the licensing objectives than the steps it already takes.

b) The prevention of crime and disorder

c) Public safety

d) The prevention of public nuisance

e) The protection of children from harm

Checklist:

Please tick to indicate agreement

- I have made or enclosed payment of the fee; or
- I have not made or enclosed payment of the fee because this application has been made in relation to the introduction of the late night levy.
- I have sent copies of this application and the plan to responsible authorities and others where applicable.
- I understand that I must now advertise my application.
- I have enclosed the premises licence or relevant part of it or explanation.
- I understand that if I do not comply with the above requirements my application will be rejected.

IT IS AN OFFENCE, UNDER SECTION 158 OF THE LICENSING ACT 2003, TO MAKE A FALSE STATEMENT IN OR IN CONNECTION WITH THIS APPLICATION. THOSE WHO MAKE A FALSE STATEMENT MAY BE LIABLE ON SUMMARY CONVICTION TO A FINE OF ANY AMOUNT.

Part 5 - Signatures (please read guidance note 12)

Signature of applicant (the current premises licence holder) or applicant's solicitor or other duly authorised agent (please read guidance note 13). If signing on behalf of the applicant, please state in what capacity.

| | |
|-----------|------------------------------|
| Signature | <i>Mills & Reeve LLP</i> |
| Date | 25 June 2019 |
| Capacity | Solicitors for the Applicant |

Where the premises licence is jointly held, signature of 2nd applicant (the current premises licence holder) or 2nd applicant's solicitor or other authorised agent (please read guidance note 14). If signing on behalf of the applicant, please state in what capacity.

| | |
|--|--------------------------|
| Signature | |
| Date | |
| Capacity | |
| Contact name (where not previously given) and address for correspondence associated with this application (please read guidance note 15) Harriet Wells Mills & Reeve LLP 1 St James Court Whitefriars | |
| Post town Norwich | Post code NR3 1RU |
| Telephone number (if any) | 01603 693239 |
| If you would prefer us to correspond with you by e-mail, your e-mail address (optional) harriet.wells@mills-reeve.com | |

Notes for Guidance

This application cannot be used to vary the licence so as to extend the period for which the licence has effect or to vary substantially the premises to which it relates. If you wish to make that type of change to the premises licence, you should make a new premises licence application under section 17 of the Licensing Act 2003.

1. You do not have to pay a fee if the only purpose of the variation for which you are applying is to avoid becoming liable for the late night levy.
2. Describe the premises. For example the type of premises, its general situation and layout and any other information which could be relevant to the licensing objectives. Where your application includes off-supplies of alcohol and you intend to provide a place of consumption of these off-supplies of alcohol, you must include a description of where the place will be and its proximity to the premises.
3. In terms of specific regulated entertainments please note that:
 - **Plays:** no licence is required for performances between 08.00 and 23.00 on any day, provided that the audience does not exceed 500.
 - **Films:** no licence is required for 'not-for-profit' film exhibition held in community premises between 08.00 and 23.00 on any day provided that the audience does not exceed 500 and the organiser (a) gets consent to the screening from a person who is responsible for the premises; and (b) ensures that each such screening abides by age classification ratings.
 - **Indoor sporting events:** no licence is required for performances between 08.00 and 23.00 on any day, provided that the audience does not exceed 1000.
 - **Boxing or Wrestling Entertainment:** no licence is required for a contest, exhibition or display of Greco-Roman wrestling, or freestyle wrestling between 08.00 and 23.00 on any day, provided that the audience does not exceed 1000. Combined fighting sports – defined as a contest, exhibition or display which combines boxing or wrestling with one or more martial arts – are licensable as a boxing or wrestling entertainment rather than an indoor sporting event.
 - **Live music:** no licence permission is required for:
 - a performance of unamplified live music between 08.00 and 23.00 on any day, on any premises.
 - a performance of amplified live music between 08.00 and 23.00 on any day on premises authorised to sell alcohol for consumption on those premises, provided that the audience does not exceed 500.
 - a performance of amplified live music between 08.00 and 23.00 on any day, in a workplace that is not licensed to sell alcohol on those premises, provided that the audience does not exceed 500.
 - a performance of amplified live music between 08.00 and 23.00 on any day, in a church hall, village hall, community hall, or other similar community premises, that is not licensed by a premises licence to sell alcohol, provided that (a) the audience does not exceed 500, and (b) the organiser gets consent for the performance from a person who is responsible for the premises.
 - a performance of amplified live music between 08.00 and 23.00 on any day, at the non-residential premises of (i) a local authority, or (ii) a school, or (iii) a hospital, provided that (a) the audience does not exceed 500, and (b) the organiser gets consent for the performance on the relevant premises from: (i) the local authority concerned, or (ii) the school or (iii) the health care provider for the hospital.
 - **Recorded Music:** no licence permission is required for:
 - any playing of recorded music between 08.00 and 23.00 on any day on premises authorised to sell alcohol for consumption on those premises, provided that the audience does not exceed 500.
 - any playing of recorded music between 08.00 and 23.00 on any day, in a church hall, village hall, community hall, or other similar community premises, that is not licensed by a premises licence to sell alcohol, provided that (a) the audience does not exceed 500, and (b) the organiser gets consent for the performance from a person who is responsible for the premises.
 - any playing of recorded music between 08.00 and 23.00 on any day, at the non-residential premises of (i) a local authority, or (ii) a school, or (iii) a hospital, provided that (a) the audience does not exceed 500, and (b) the organiser gets consent for the performance on the relevant premises from: (i) the local authority concerned, or (ii) the school proprietor or (iii) the health care provider for the hospital.
 - **Dance:** no licence is required for performances between 08.00 and 23.00 on any day, provided that the audience does not exceed 500. However, a performance which amounts to adult entertainment remains licensable.
 - **Cross activity exemptions:** no licence is required between 08.00 and 23.00 on any day, with no limit on audience size for:
 - any entertainment taking place on the premises of the local authority where the entertainment is provided by or on behalf of the local authority;

- any entertainment taking place on the hospital premises of the health care provider where the entertainment is provided by or on behalf of the health care provider
 - any entertainment taking place on the premises of the school where the entertainment is provided by or on behalf of the school proprietor; and
 - any entertainment (excluding films and a boxing or wrestling entertainment) taking place at a travelling circus, provided that (a) it takes place within a moveable structure that accommodates the audience, and (b) that the travelling circus has not been located on the same site for more than 28 consecutive days.
4. Where taking place in a building or other structure please tick as appropriate (indoors may include a tent).
 5. For example state type of activity to be authorised, if not already stated, and give relevant further details, for example (but not exclusively) whether or not music will be amplified or unamplified.
 6. For example (but not exclusively), where the activity will occur on additional days during the summer months.
 7. For example (but not exclusively), where you wish the activity to go on longer on a particular day e.g. Christmas Eve.
 8. Please give timings in 24 hour clock (e.g. 16:00) and only give details for the days of the week when you intend the premises to be used for the activity.
 9. If you wish people to be able to consume alcohol on the premises, please tick 'on the premises'. If you wish people to be able to purchase alcohol to consume away from the premises, please tick 'off the premises'. If you wish people to be able to do both, please tick 'both'.
 10. Please give information about anything intended to occur at the premises or ancillary to the use of the premises which may give rise to concern in respect of children regardless of whether you intend children to have access to the premises, for example (but not exclusively) nudity or semi-nudity, films for restricted age groups or the presence of gaming machines.
 11. Please list here steps you will take to promote all four licensing objectives together.
 12. The application form must be signed.
 13. An applicant's agent (for example solicitor) may sign the form on their behalf provided that they have actual authority to do so.
 14. Where there is more than one applicant, each of the applicants or their respective agents must sign the application form.
 15. This is the address which we shall use to correspond with you about this application.

HM Land Registry
Official copy of
title plan

Title number **CB356983**
Ordnance Survey map reference **TL2877NW**
Scale **1:1250 enlarged from 1:2500**
Administrative area **Cambridgeshire :**
Huntingdonshire



© Crown Copyright. Produced by HM Land Registry. Reproduction in whole or in part is prohibited without the prior written permission of Ordnance Survey. Licence Number: 100000316.

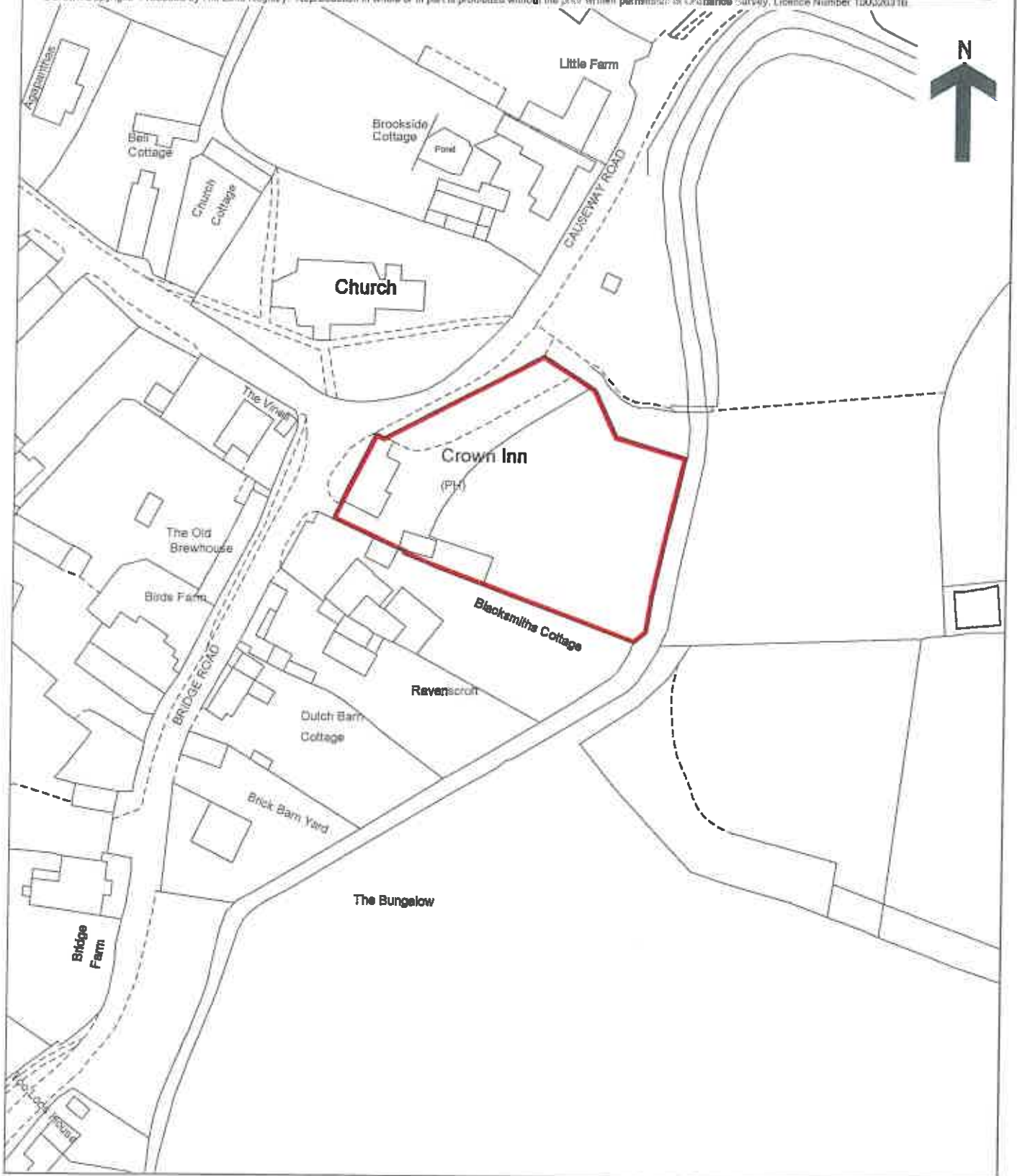

1. 2. 3. 4. 5. 6. 7. 8. 9. 10. 11. 12. 13. 14. 15. 16. 17. 18. 19. 20. 21. 22. 23. 24. 25. 26. 27. 28. 29. 30. 31. 32. 33. 34. 35. 36. 37. 38. 39. 40. 41. 42. 43. 44. 45. 46. 47. 48. 49. 50. 51. 52. 53. 54. 55. 56. 57. 58. 59. 60. 61. 62. 63. 64. 65. 66. 67. 68. 69. 70. 71. 72. 73. 74. 75. 76. 77. 78. 79. 80. 81. 82. 83. 84. 85. 86. 87. 88. 89. 90. 91. 92. 93. 94. 95. 96. 97. 98. 99. 100.

SECTION

This sheet is to be used in conjunction with the following sheets:

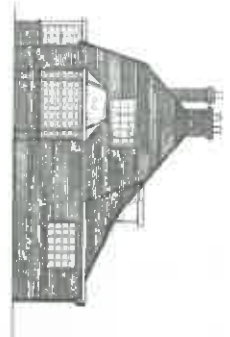

Existing 2nd Floor Plan

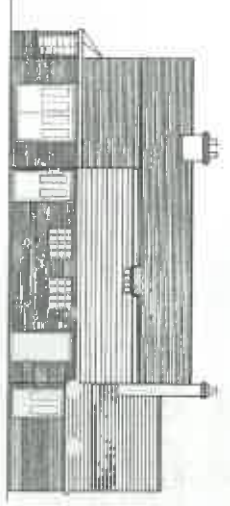

Proposed 2nd Floor Plan

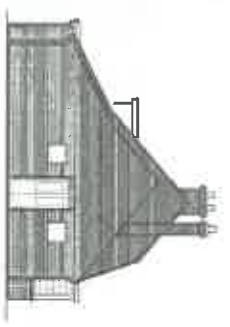

Existing 2nd Floor Plan

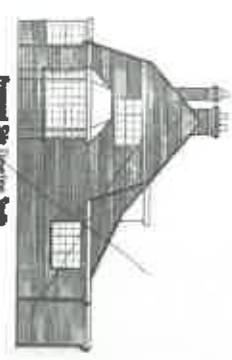

Existing 2nd Floor Plan

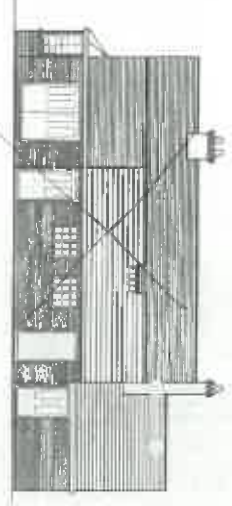

Proposed 2nd Floor Plan

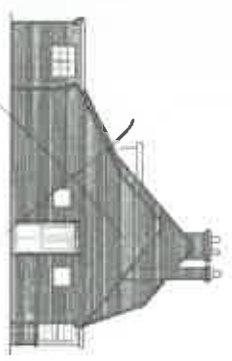

Existing 2nd Floor Plan

- 1. Existing Second Floor Plan
- 2. Proposed Second Floor Plan
- 3. Existing Second Floor Plan
- 4. Proposed Second Floor Plan
- 5. Existing Second Floor Plan
- 6. Proposed Second Floor Plan
- 7. Existing Second Floor Plan
- 8. Proposed Second Floor Plan
- 9. Existing Second Floor Plan
- 10. Proposed Second Floor Plan
- 11. Existing Second Floor Plan
- 12. Proposed Second Floor Plan
- 13. Existing Second Floor Plan
- 14. Proposed Second Floor Plan
- 15. Existing Second Floor Plan
- 16. Proposed Second Floor Plan
- 17. Existing Second Floor Plan
- 18. Proposed Second Floor Plan
- 19. Existing Second Floor Plan
- 20. Proposed Second Floor Plan
- 21. Existing Second Floor Plan
- 22. Proposed Second Floor Plan
- 23. Existing Second Floor Plan
- 24. Proposed Second Floor Plan
- 25. Existing Second Floor Plan
- 26. Proposed Second Floor Plan
- 27. Existing Second Floor Plan
- 28. Proposed Second Floor Plan
- 29. Existing Second Floor Plan
- 30. Proposed Second Floor Plan
- 31. Existing Second Floor Plan
- 32. Proposed Second Floor Plan
- 33. Existing Second Floor Plan
- 34. Proposed Second Floor Plan
- 35. Existing Second Floor Plan
- 36. Proposed Second Floor Plan
- 37. Existing Second Floor Plan
- 38. Proposed Second Floor Plan
- 39. Existing Second Floor Plan
- 40. Proposed Second Floor Plan
- 41. Existing Second Floor Plan
- 42. Proposed Second Floor Plan
- 43. Existing Second Floor Plan
- 44. Proposed Second Floor Plan
- 45. Existing Second Floor Plan
- 46. Proposed Second Floor Plan
- 47. Existing Second Floor Plan
- 48. Proposed Second Floor Plan
- 49. Existing Second Floor Plan
- 50. Proposed Second Floor Plan
- 51. Existing Second Floor Plan
- 52. Proposed Second Floor Plan
- 53. Existing Second Floor Plan
- 54. Proposed Second Floor Plan
- 55. Existing Second Floor Plan
- 56. Proposed Second Floor Plan
- 57. Existing Second Floor Plan
- 58. Proposed Second Floor Plan
- 59. Existing Second Floor Plan
- 60. Proposed Second Floor Plan
- 61. Existing Second Floor Plan
- 62. Proposed Second Floor Plan
- 63. Existing Second Floor Plan
- 64. Proposed Second Floor Plan
- 65. Existing Second Floor Plan
- 66. Proposed Second Floor Plan
- 67. Existing Second Floor Plan
- 68. Proposed Second Floor Plan
- 69. Existing Second Floor Plan
- 70. Proposed Second Floor Plan
- 71. Existing Second Floor Plan
- 72. Proposed Second Floor Plan
- 73. Existing Second Floor Plan
- 74. Proposed Second Floor Plan
- 75. Existing Second Floor Plan
- 76. Proposed Second Floor Plan
- 77. Existing Second Floor Plan
- 78. Proposed Second Floor Plan
- 79. Existing Second Floor Plan
- 80. Proposed Second Floor Plan
- 81. Existing Second Floor Plan
- 82. Proposed Second Floor Plan
- 83. Existing Second Floor Plan
- 84. Proposed Second Floor Plan
- 85. Existing Second Floor Plan
- 86. Proposed Second Floor Plan
- 87. Existing Second Floor Plan
- 88. Proposed Second Floor Plan
- 89. Existing Second Floor Plan
- 90. Proposed Second Floor Plan
- 91. Existing Second Floor Plan
- 92. Proposed Second Floor Plan
- 93. Existing Second Floor Plan
- 94. Proposed Second Floor Plan
- 95. Existing Second Floor Plan
- 96. Proposed Second Floor Plan
- 97. Existing Second Floor Plan
- 98. Proposed Second Floor Plan
- 99. Existing Second Floor Plan
- 100. Proposed Second Floor Plan



Existing Second Floor Plan

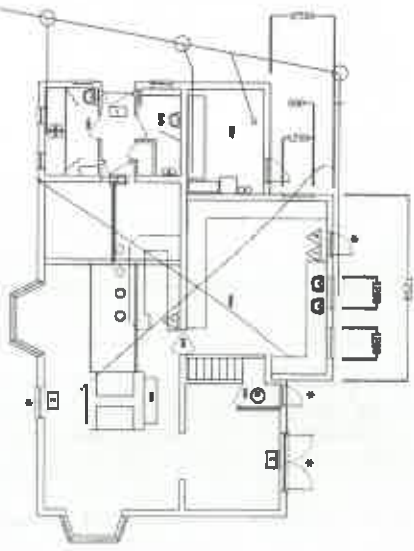

Proposed Second Floor Plan

PROFILE
DESIGN AND REVISIONS
 Revision Control (using 2000)

| NO. | DATE | DESCRIPTION | BY | CHECKED | APPROVED |
|-----|------|-------------|----|---------|----------|
| 1 | | | | | |
| 2 | | | | | |
| 3 | | | | | |
| 4 | | | | | |
| 5 | | | | | |
| 6 | | | | | |
| 7 | | | | | |
| 8 | | | | | |
| 9 | | | | | |
| 10 | | | | | |
| 11 | | | | | |
| 12 | | | | | |
| 13 | | | | | |
| 14 | | | | | |
| 15 | | | | | |
| 16 | | | | | |
| 17 | | | | | |
| 18 | | | | | |
| 19 | | | | | |
| 20 | | | | | |
| 21 | | | | | |
| 22 | | | | | |
| 23 | | | | | |
| 24 | | | | | |
| 25 | | | | | |
| 26 | | | | | |
| 27 | | | | | |
| 28 | | | | | |
| 29 | | | | | |
| 30 | | | | | |
| 31 | | | | | |
| 32 | | | | | |
| 33 | | | | | |
| 34 | | | | | |
| 35 | | | | | |
| 36 | | | | | |
| 37 | | | | | |
| 38 | | | | | |
| 39 | | | | | |
| 40 | | | | | |
| 41 | | | | | |
| 42 | | | | | |
| 43 | | | | | |
| 44 | | | | | |
| 45 | | | | | |
| 46 | | | | | |
| 47 | | | | | |
| 48 | | | | | |
| 49 | | | | | |
| 50 | | | | | |
| 51 | | | | | |
| 52 | | | | | |
| 53 | | | | | |
| 54 | | | | | |
| 55 | | | | | |
| 56 | | | | | |
| 57 | | | | | |
| 58 | | | | | |
| 59 | | | | | |
| 60 | | | | | |
| 61 | | | | | |
| 62 | | | | | |
| 63 | | | | | |
| 64 | | | | | |
| 65 | | | | | |
| 66 | | | | | |
| 67 | | | | | |
| 68 | | | | | |
| 69 | | | | | |
| 70 | | | | | |
| 71 | | | | | |
| 72 | | | | | |
| 73 | | | | | |
| 74 | | | | | |
| 75 | | | | | |
| 76 | | | | | |
| 77 | | | | | |
| 78 | | | | | |
| 79 | | | | | |
| 80 | | | | | |
| 81 | | | | | |
| 82 | | | | | |
| 83 | | | | | |
| 84 | | | | | |
| 85 | | | | | |
| 86 | | | | | |
| 87 | | | | | |
| 88 | | | | | |
| 89 | | | | | |
| 90 | | | | | |
| 91 | | | | | |
| 92 | | | | | |
| 93 | | | | | |
| 94 | | | | | |
| 95 | | | | | |
| 96 | | | | | |
| 97 | | | | | |
| 98 | | | | | |
| 99 | | | | | |
| 100 | | | | | |

